

Existing Ground Floor

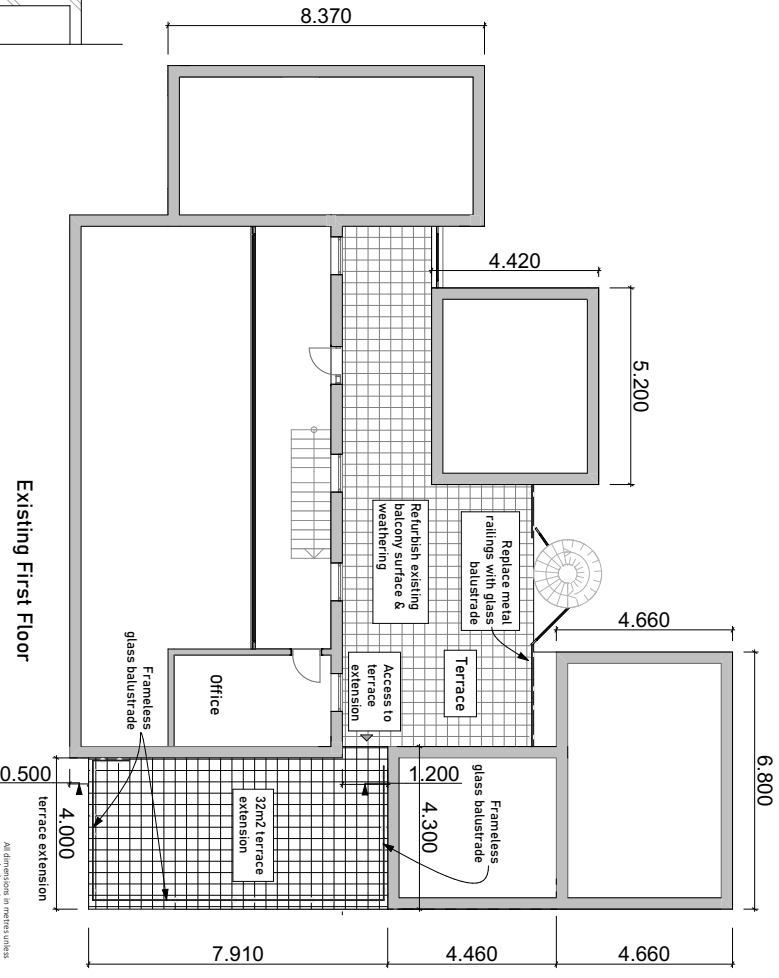
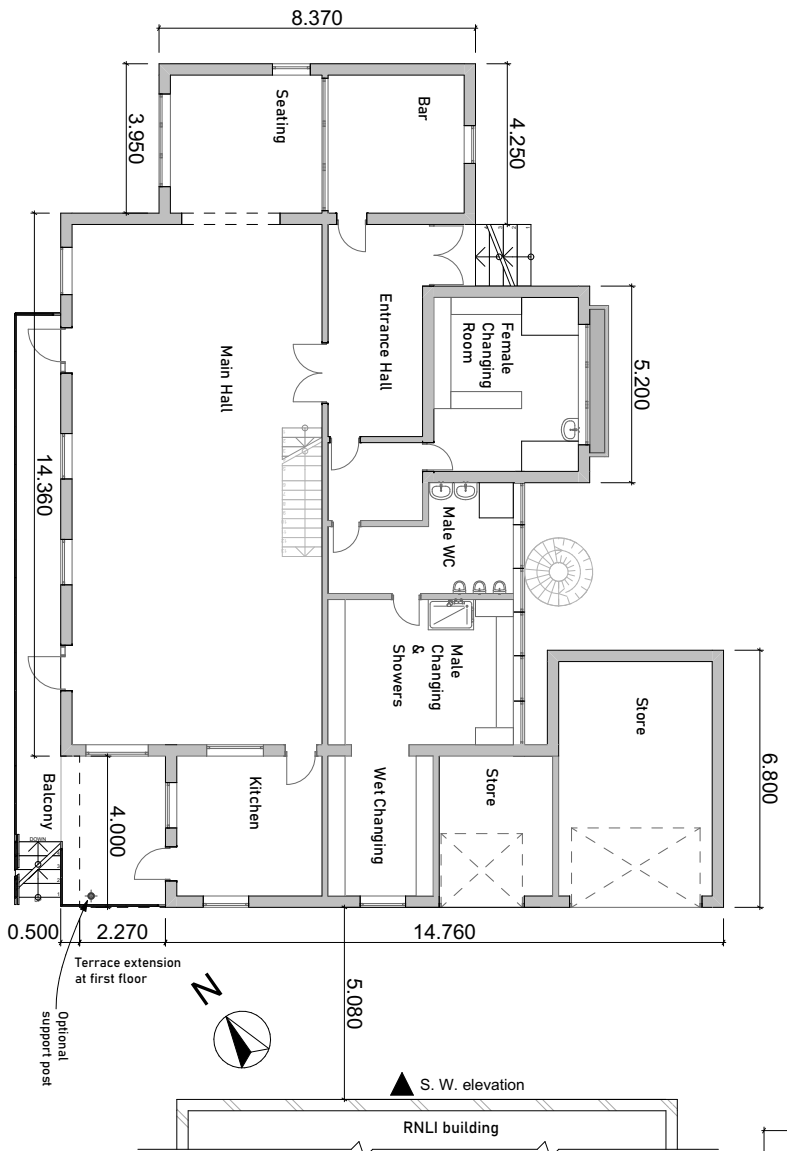

- Drawing Status:
- Scheme / Feasibility
 - Planning
 - Building Regulations
 - Tender
 - Tendered/energy / construction
 - Contact

Project	proposed roof terrace extension at:
	Hippelike Sailing Club
	Maidford Quay
	Christchurch
Date:	June 2021
Drawing Name	Proposed Floor Plans
Drawing Scale	1:100
Layout ID	658/PL/05
Revision	

WB PLANNING
TOWN PLANNING CONSULTANT
BOURNEMOUTH

RTP1
Chartered Town Planner

T: 01202 255491 M: 07724 535579
www.wbplanning.co.uk

SED
Simon Ellis Design
00795 992715
simon@simonellisdesign.co.uk

CIAT
CHARTERED PRACTICE