

Existing Ground Floor

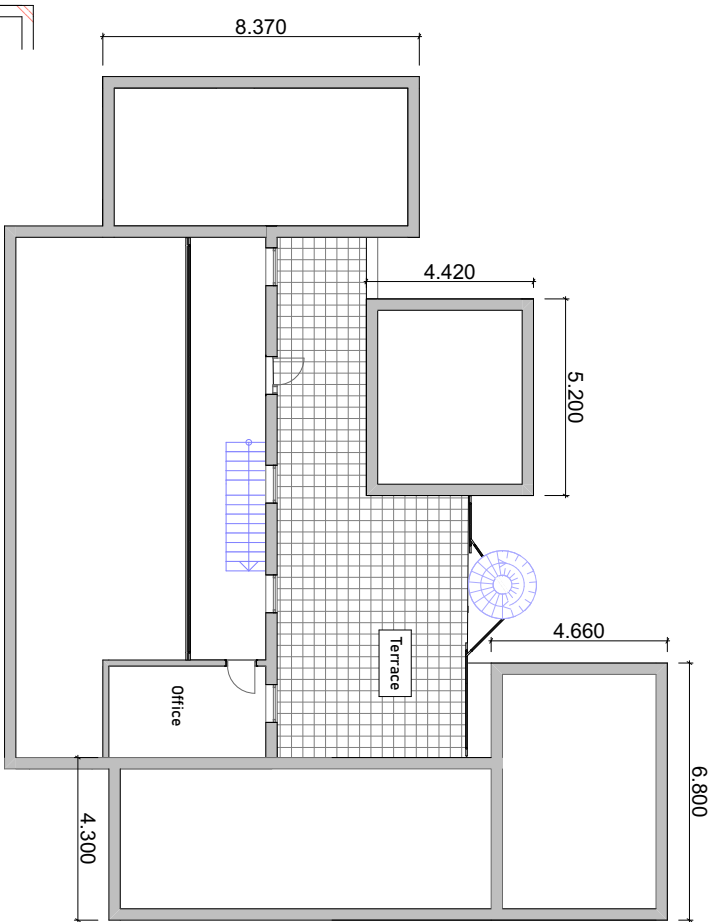

Existing First Floor

- Drawing Status:
- Scheme / Feasibility
 - Planning
 - Building Regulations
 - Tender
 - Prepared tender / Construction
 - Contact

Project	proposed roof terrace extension at: Hippelife Sailing Club Maddford Quay Christchurch
Date	June 2021
Drawing Name	Existing Floor Plans
Drawing Scale	1:100
Layout ID	658/PU/01
Revision	

All dimensions in metres unless stated otherwise
© Simon Ellis Design 2021

WB PLANNING
TOWN PLANNING CONSULTANT
BOURNEMOUTH

RTP1
Chartered Town Planner

T: 01202 255491 M: 07724 535579
www.wbplanning.co.uk

SED

Simon Ellis Design
09795 995715
simon@simonellisdesign.co.uk

CIAT
CHARTERED PRACTICE